

**THE TRANSPORT AUTHORITY WANTS  
 YOU TO TRAVEL SAFELY!**

**COMMUTERS USE LEGAL TAXIS!**

**Before taking a taxi ensure that the following are in place:**

Red Public Passenger Vehicle (PPV) licence plates



The driver must wear a Transport Authority Identification Badge

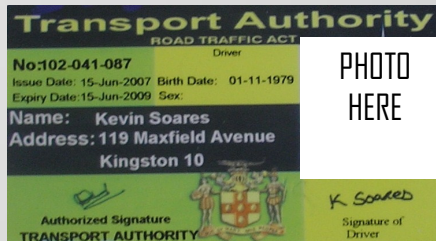
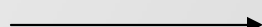

Transport Authority sticker on the windshield

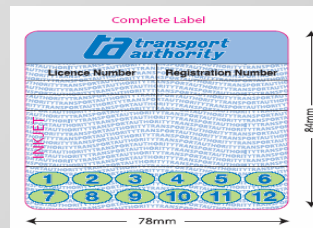
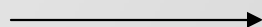

Transport Authority Driver Identification in the vehicle

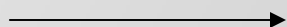

For additional information, call us toll free : **1-888-991-5687**, visit our website at: [www.ta.org.jm](http://www.ta.org.jm) or contact any of the Transport Authority offices listed below:

**Corporate Office**  
 119 Maxfield Avenue Tel: 926-8912, 908-1997-8, 926-5328  
 Fax: 929-4178

**North Eastern Regional Office**  
 Tower Isle  
 St. Mary  
 Tel: 975-4285, 975-5676  
 Fax: 975-4199

**Western Regional Office**  
 Unit U, LOJ Complex  
 Montego Bay Freeport,  
 St. James  
 Tel: 684-9639, 684-9640-1  
 Fax: 684-9617

**Southern Regional Office**  
 Shop # 48, Caledonia Court Plaza,  
 29-31 Caledonia Road  
 Mandeville Manchester  
 Tel: 962-1539, 962-1550  
 Fax: 962-1550